

NOTICE!!

These documents have been scanned!

Do not place un-scanned documents beneath this notice!

Do not remove this notice from this file!

GPO Jacket No. 560-102
Print Order 61540
Rise Business Services, LLC
Job=AZ15 4/29/2019



Box Number= AZ15008



Claim Begin-End: AMC443774-AMC443776

1 Initial Receipt



AZ15008-18

AMC450400-AMC453366

[illegible][illegible]

AMC #	DATE CLOSED	ADJ INITIAL	REMARKS

[illegible][illegible]

United States Department of the Interior
Bureau of Land Management
 DIV OF LANDS, MINRLS & ENERGY
 ONE N CENTRAL AVE
 PHOENIX, AZ 85004 -4427
 Phone: 602-417-9200

Receipt

No: 3828094

Transaction #: 3936285	
Date of Transaction: 05/03/2017	
CUSTOMER:	
MINE DATA LLC 202 W GURLEY ST PRESCOTT, AZ 86301-3612 US	

ENTERED
 MAY 08 2017
 BY: *Rdm*

LINE #	QTY	DESCRIPTION	REMARKS	UNIT PRICE	TOTAL
1	3.00	LOCATABLE MINERALS / MINING CLAIMS-NEW, UNADJUD, ONE OR MORE AUTH NOS / NEW MINING CLAIM PROCESSING FEE CASES: AMC443774/\$20.00, AMC443775/\$20.00, AMC443776/\$20.00		- n/a -	60.00
2	3.00	LOCATABLE MINERALS / MINING CLAIMS-NEW, UNADJUD, ONE OR MORE AUTH NOS / NEW MINING CLAIMS LOCATION FEE CASES: AMC443774/\$37.00, AMC443775/\$37.00, AMC443776/\$37.00		- n/a -	111.00
3	3.00	LOCATABLE MINERALS / MINING CLAIMS-NEW, UNADJUD, ONE OR MORE AUTH NOS / NEW MINING CLAIMS MAINTENANCE FEE CASES: AMC443774/\$155.00, AMC443775/\$155.00, AMC443776/\$155.00		- n/a -	465.00
TOTAL:					\$636.00

PAYMENT INFORMATION			
NOTE: Items will appear on credit card statement as "Bureau of Land Mgmt CO".			
1	AMOUNT:	636.00	POSTMARKED: N/A
	TYPE:	CREDIT CARD	RECEIVED: 05/03/2017
	NAME:	MINE DATA LLC 202 W GURLEY ST PRESCOTT AZ 86301-3612 US	
	CARD NO:	XXXXXXXXXXXX7062	AUTH CODE: 89272G
	NAME ON CARD:	MICAH J SCHISEL	

	EXPIRES:	01/2021
	SIGNATURE:	

REMARKS

This receipt was generated by the automated BLM Collections and Billing System and is a paper representation of a portion of the official electronic record contained therein.

NOTICE!!

These documents have been scanned!

Do not place un-scanned documents beneath this notice!

Do not remove this notice from this file!

GPO Jacket No. 560-102
Print Order 61540
Rise Business Services, LLC
Job=AZ15 4/29/2019



Box Number= AZ15008



Claim Begin-End: AMC443774-AMC443776

2 Correspondence



AZ15008-18

AMC450400-AMC453366

SENDER: COMPLETE THIS SECTION

- Complete items 1, 2, and 3.
- Print your name and address on the reverse so that we can return the card to you.
- Attach this card to the back of the mailpiece, or on the front if space permits.

1. Article Addressed to:

MINE DATA LLC
202 W. GURLEY ST
PRESCOTT AZ 86301-3612
920/PB/AMC443774; AMC444591



9590 9402 1932 6123 9423 69

2. Article Number (Transfer from service label)

7017 0660 0000 3024 0846

COMPLETE THIS SECTION ON DELIVERY

A. Signature

X

☐ Agent☐ Addressee

B. Received by (Printed Name)

Sir Fabian Lee

C. Date of Delivery

10/19/17

D. Is delivery address different from item 1? ☐ YesIf YES, enter delivery address below: ☐ No

3. Service Type

- ☐ Adult Signature
- ☐ Adult Signature Restricted Delivery
- ☒ Certified Mail®
- ☐ Certified Mail Restricted Delivery
- ☐ Collect on Delivery
- ☐ Collect on Delivery Restricted Delivery

☐ Mail
☐ Mail Restricted Delivery

(PSN 500)

- ☐ Priority Mail Express®
- ☐ Registered Mail™
- ☐ Registered Mail Restricted Delivery
- ☐ Return Receipt for Merchandise
- ☐ Signature Confirmation™
- ☐ Signature Confirmation Restricted Delivery

USPS TRACKING #

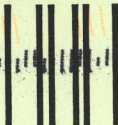

First-Class Mail
Postage & Fees Paid
USPS
Permit No. G-10

9590 9402 1932 6923 9423 69

United States
Postal Service

RECEIVED
BLM AZ STATE OFFICE

2017 OCT 20 P 3:29

PHOENIX ARIZONA

• Sender: Please print your name, address, and ZIP+4® in this box •

U.S. DEPARTMENT OF THE INTERIOR
BUREAU OF LAND MANAGEMENT
ARIZONA STATE OFFICE
ONE NORTH CENTRAL AVENUE, SUITE 800
PHOENIX, AZ 85004-4427

*Prison 10/12/17
Attorney 10/12/17
LL 10/13/17
M/FEEES PAID IN-LIEU OF WRR
acquired new claims (WRR - over 10)*

OCT 13 2017

In Reply Refer To:
3800 (9200) PB
AMC443774; AMC444591

CERTIFIED MAIL – RETURN RECEIPT REQUESTED NO. 7017 0660 0000 3024 0846

NOTICE

MINE DATA LLC
202 W. GURLEY ST
PRESCOTT, AZ 86301-3612

LYNX CREEK GOLD; NEW ENGLAND GULCH GOLD, ROSE CREEK GOLD; LYNX
CREEK HONOR, LYNX CREEK HONOR PLACER, TURKEY DRAW
AMC443774, AMC443775, AMC443776, AMC444591, AMC444592, AMC444593

Maintenance Fee Waiver Held for Rejection

This office received the Maintenance Fee Waiver Certification (waiver) for the above listed mining claim(s). The waiver is not properly completed and does not meet the annual filing requirements.

In accordance with 43 Code of Federal Regulations (CFR) 3835.10, the name, address, and original signatures of all owners of the mining claim must be included on the waiver form. Please correct the discrepancy as noted below:

- (1) The waiver document is missing the mining claim owners name, address and signature. Our records show that Mine Data, LLC owns these mining claims.
- (2) Even if an agent is signing the waiver, the names and addresses of all claim owners are required to be listed on the waiver. Next to each name there must be a signature: either that of the owner, or an authorized agent.
- (3) If an agent signs, they should identify themselves as signing on behalf of an owner, and a Power of Attorney must accompany the waiver document. The execution date on the Power of Attorney must be current within 3 years.
- (4) If a person is signing on behalf of a company, they must indicate in what capacity they are signing for the company. Please clearly PRINT the name of the signor under the signature line, and include his/her title, if the signor is the company president, vice president, secretary, etc.

DD 12/18/17

In order to correct the defect in the waiver, per 43 CFR 3835.93, you must provide this office with the requested information within 60 days of your receipt of this notice. If you are unable to provide this information, you have the option of paying the annual maintenance fee of \$155 per claim (\$155 per 20 acres for placer claims larger than 20 acres). If we do not receive the requested corrections or the maintenance fees within the 60 day time frame, the claim(s) will be declared forfeited and closed.

Please include your AMC serial number on all correspondence. If additional information is required, please contact Pauline Brown at 602-417-9360.

/s/ Lucas Lucero

Lucas Lucero
Deputy State Director
Lands, Minerals and Energy

Enclosure(s)



United States Department of the Interior

BUREAU OF LAND MANAGEMENT

Arizona State Office

One North Central Avenue, Suite 800

Phoenix, Arizona 85004-4427

www.blm.gov/az/

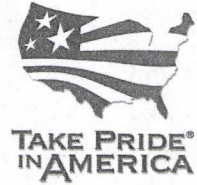

OCT 13 2017

In Reply Refer To:
3800 (9200) PB
AMC443774; AMC444591

CERTIFIED MAIL – RETURN RECEIPT REQUESTED NO. 7017 0660 0000 3024 0846

NOTICE

MINE DATA LLC
202 W. GURLEY ST
PRESCOTT, AZ 86301-3612

LYNX CREEK GOLD; NEW ENGLAND GULCH GOLD, ROSE CREEK GOLD; LYNX CREEK HONOR, LYNX CREEK HONOR PLACER, TURKEY DRAW
AMC443774, AMC443775, AMC443776, AMC444591, AMC444592, AMC444593

Maintenance Fee Waiver Held for Rejection

This office received the Maintenance Fee Waiver Certification (waiver) for the above listed mining claim(s). The waiver is not properly completed and does not meet the annual filing requirements.

In accordance with 43 Code of Federal Regulations (CFR) 3835.10, the name, address, and original signatures of all owners of the mining claim must be included on the waiver form. Please correct the discrepancy as noted below:

- (1) The waiver document is missing the mining claim owners name, address and signature. Our records show that Mine Data, LLC owns these mining claims.
- (2) Even if an agent is signing the waiver, the names and addresses of all claim owners are required to be listed on the waiver. Next to each name there must be a signature: either that of the owner, or an authorized agent.
- (3) If an agent signs, they should identify themselves as signing on behalf of an owner, and a Power of Attorney must accompany the waiver document. The execution date on the Power of Attorney must be current within 3 years.
- (4) If a person is signing on behalf of a company, they must indicate in what capacity they are signing for the company. Please clearly PRINT the name of the signor under the signature line, and include his/her title, if the signor is the company president, vice president, secretary, etc.

In order to correct the defect in the waiver, per 43 CFR 3835.93, you must provide this office with the requested information within 60 days of your receipt of this notice. If you are unable to provide this information, you have the option of paying the annual maintenance fee of \$155 per claim (\$155 per 20 acres for placer claims larger than 20 acres). If we do not receive the requested corrections or the maintenance fees within the 60 day time frame, the claim(s) will be declared forfeited and closed.

Please include your AMC serial number on all correspondence. If additional information is required, please contact Pauline Brown at 602-417-9360.



Lucas Lucero
Deputy State Director
Lands, Minerals and Energy

Enclosure(s)

SENDER: COMPLETE THIS SECTION

- Complete items 1, 2, and 3.
- Print your name and address on the reverse so that we can return the card to you.
- Attach this card to the back of the mailpiece, or on the front if space permits.

1. Article Addressed to:
MINE DATA LLC
202 W. GURLEY ST
PRESCOTT AZ 86301-3612
920/PB/AMC443774; AMC444591



9590 9402 1932 6123 9423 69

2. Article Number (Transfer from service label)

7017 0660 0000 3024 0846

PS Form 3811, July 2015 PSN 7530-02-000-9053

COMPLETE THIS SECTION ON DELIVERY

A. Signature

X

☐ Agent

☐ Addressee

B. Received by (Printed Name)

Sir Fabian Lee

C. Date of Delivery

10/19/17

D. Is delivery address different from item 1? ☐ Yes
 If YES, enter delivery address below: ☐ No

3. Service Type

☐ Adult Signature

☐ Adult Signature Restricted Delivery

☒ Certified Mail®

☐ Certified Mail Restricted Delivery

☐ Collect on Delivery

☐ Collect on Delivery Restricted Delivery

1 Mail

1 Mail Restricted Delivery

(500)

☐ Priority Mail Express®

☐ Registered Mail™

☐ Registered Mail Restricted Delivery

☐ Return Receipt for Merchandise

☐ Signature Confirmation™

☐ Signature Confirmation Restricted Delivery

Domestic Return Receipt

USPS TRACKING#



9590 9402 1932 6123 9423 69

United States
Postal Service

RECEIVED
 PLM AZ STATE OFFICE

Sender: Please print your name, address, and ZIP+4® in this box*

U.S. DEPARTMENT OF THE INTERIOR
BUREAU OF LAND MANAGEMENT
ARIZONA STATE OFFICE
ONE NORTH CENTRAL AVENUE, SUITE 800
PHOENIX, AZ 85004-4427

First-Class Mail
 Postage & Fees Paid
 USPS
 Permit No. G-10

USPS Tracking® Results

FAQs (<http://faq.usps.com/?articleId=220900>)[Track Another Package](#) +[Remove](#)

Tracking Number: 70170660000030240846

 Delivered

Expected Delivery on: Thursday, October 19, 2017 by 8:00pm

Product & Tracking Information

[See Available Actions](#)

Postal Product:

Features:
Certified Mail™

DATE & TIME	STATUS OF ITEM	LOCATION
October 19, 2017, 3:25 pm	Delivered, Left with Individual	PRESCOTT, AZ 86301
Your item was delivered to an individual at the address at 3:25 pm on October 19, 2017 in PRESCOTT, AZ 86301.		
October 19, 2017, 10:08 am	Out for Delivery	PRESCOTT, AZ 86301
October 19, 2017, 9:58 am	Sorting Complete	PRESCOTT, AZ 86301
October 19, 2017, 9:33 am	In Transit to Destination	ON ITS WAY TO PRESCOTT, AZ 86301
October 19, 2017, 6:49 am	Arrived at Unit	PRESCOTT, AZ 86301
October 18, 2017, 1:33 pm	Departed USPS Regional Facility	PHOENIX AZ DISTRIBUTION CENTER
October 18, 2017, 12:57 am	Arrived at USPS Regional Facility	PHOENIX AZ DISTRIBUTION CENTER

[See Less](#)

Available Actions

[Text & Email Updates](#)[See Less](#)

Can't find what you're looking for?

Go to our FAQs section to find answers to your tracking questions.

FAQs (<http://faq.usps.com/?articleId=220900>)

UNITED STATES
DEPARTMENT OF THE INTERIOR
BUREAU OF LAND MANAGEMENT

MAINTENANCE FEE WAIVER CERTIFICATION

SEE INSTRUCTIONS ON PAGE 2

AMC 398230
AMC 444591
AMC 443774
FORM APPROVED
OMB NO. 1004-0114
Expires: January 31, 2020

1. This small miner waiver is filed for the assessment year beginning on September 1, 2016 and ending on September 1, 2017.
2. The undersigned and all related parties owned ten or fewer mining claims, mill, or tunnel sites located and maintained on Federal lands in the United States of America on September 1, 2017.
3. The undersigned have performed the assessment work required by law for each mining claim listed prior to filing this waiver and understand that by filing this form, the undersigned must file an affidavit of assessment work with the Bureau of Land Management (BLM) by the December 30th following the filing of this waiver.
4. The undersigned understand that if the assessment work obligation has not yet come due under 30 U.S.C. 28 (for those claims in their first assessment year only), a notice of intent to hold reciting this condition must be recorded by the December 30th following the filing of this waiver.
5. The undersigned understand that mill and tunnel sites may also be listed on this waiver and be waived from payment of the maintenance fee, and that a notice of intent to hold for these sites is required to be filed with the BLM by the December 30th following the filing of this waiver.
6. The undersigned understand and acknowledge that pursuant to 43 U.S.C. 1212 and 18 U.S.C. 1001, the filing or recording of a false, fictitious, or fraudulent document with the BLM may result in a fine of up to \$250,000, a prison term not to exceed five years, or both.
7. The mining claims, mill or tunnel sites for which this waiver from payment of the maintenance fees is requested are:

CLAIM OR SITE NAME	BLM RECORDATION SERIAL NUMBER
1. <u>Weaver Top</u> ✓	<u>AMC 398 230</u>
2. <u>New England Gulch Gold</u>	<u>AMC 443 775</u>
3. <u>Rose Creek Gold</u>	<u>AMC 443 776</u>
4. <u>Lynx Creek Gold</u>	<u>AMC 443 774</u>
5. <u>Turkey Draw</u>	<u>AMC 444 593</u>
6. <u>Lynx Creek Honor Placer</u>	<u>AMC 444 592</u>
7. <u>Lynx Creek Honor</u>	<u>AMC 444 591</u>
8.	
9.	
10.	

The owner(s) (claimants) of the above mining claims and sites are:

NW CHECK

501 Micah Schisel ✓
(Owner's Name - Please Print)

1629 Piping Rock Rd
(Owner's Mailing Address)

Prescott (City)
AR (State)
86301 (Zip Code)

RECEIVED
BLM ARIZONA STATE OFFICE
2017 AUG 30 A 10:28
PHOENIX, ARIZONA

1st Daniel Schisel ✓
(Owner's Name - Please Print)

535 Rock St
(Owner's Mailing Address)

Daniel Schisel (Owner's Signature)
Prescott (City)
AZ (State)
86301 (Zip Code)

(Owner's Name - Please Print)

(Owner's Mailing Address)

(Owner's Signature)

(City)

(State)

(Zip Code)

(Owner's Name - Please Print)

(Owner's Mailing Address)

(Owner's Signature)

(City)

(State)

(Zip Code)

(Continued on page 2)

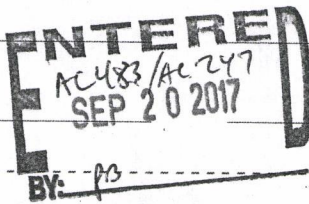

DEPARTMENT OF THE INTERIOR
BUREAU OF LAND MANAGEMENT
MINING CLAIMS

Run Date/Time: 09/20/2017 08:18 AM

(LIVE) Serial Register Page

Page 1 of 1

01 10-21-1976;090STAT0090;43USC1744

Case Type 384201: PLACER CLAIM

Claim Name: LYNX CREEK GOLD

Commodity :

Case Disposition: ACTIVE

Required Maintenance Fee: \$155.00

Total Acres
20.000

Serial Number
AMC443774
Lead File Number
AMC443774

Name & Address

Int Rel

MINE DATA LLC

202 W GURLEY ST

PRESCOTT, AZ 86301-3612

CLAIMANT

Mer Twp Rng Sec

Quadrant

District/Field Office

County

14 0140N 0010W 028

NE

HASSAYAMPA FO

YAVAPAI

Act Date

Code

Action

Action Remarks

Receipt Number

04/01/2017

403

LOCATION DATE

05/03/2017

395

RECORDATION NOTICE RECD

1

3828094

08/30/2017

483

SMALL MINER CERT FILED

2018

05/03/2017

484

LOCATION YEAR / MAINTENANCE 2017;\$155

3828094

05/03/2017

404

COUNTY RECORDATION

2017-0021925;

05/03/2017

501

ACCT ADV IN LEAD FILE

AMC443774-AMC443776;

Line Nr Remarks

DEPARTMENT OF THE INTERIOR
BUREAU OF LAND MANAGEMENT
MINING CLAIMS

Run Date/Time: 09/20/2017 08:17 AM

(LIVE) Serial Register Page

Page 1 of 1

01 10-21-1976;090STAT0090;43USC1744
Case Type 384201: PLACER CLAIM
Claim Name: NEW ENGLAND GULCH GO
Commodity :
Case Disposition: ACTIVE
Required Maintenance Fee: \$155.00

Total Acres
20.000

Serial Number
AMC443775
Lead File Number
AMC443774

Name & Address

Int Rel

MINE DATA LLC 202 W GURLEY ST PRESCOTT, AZ 86301-3612 CLAIMANT

Mer Twp	Rng	Sec	Quadrant	District/Field Office	County	
14	0130N	0020W	016	SW	HASSAYAMPA FO	YAVAPAI

Act Date	Code	Action	Action Remarks	Receipt Number
04/01/2017	403	LOCATION DATE		
05/03/2017	395	RECORDATION NOTICE RECD	1	3828094
08/30/2017	483	SMALL MINER CERT FILED	2018	
05/03/2017	484	LOCATION YEAR / MAINTENANCE	2017;\$155	3828094
05/03/2017	501	ACCT ADV IN LEAD FILE	AMC443774-AMC443776;	
05/01/2017	404	COUNTY RECORDATION	2017-0021609;	

Line Nr Remarks

**DEPARTMENT OF THE INTERIOR
BUREAU OF LAND MANAGEMENT
MINING CLAIMS**

Run Date/Time: 09/20/2017 08:15 AM

(LIVE) Serial Register Page

Page 1 of 1

01 10-21-1976;090STAT0090;43USC1744

Case Type 384201: PLACER CLAIM

Claim Name: ROSE CREEK GOLD

Commodity :

Case Disposition: ACTIVE

Required Maintenance Fee: \$155.00

Total Acres

20.000

Serial Number

AMC443776

Lead File Number

AMC443774

Name & Address

Int Rel

MINE DATA LLC

202 W GURLEY ST

PRESCOTT, AZ 86301-3612

CLAIMANT

Mer Twp Rng Sec

Quadrant

District/Field Office

County

14 0140N 0010W 028

NE

HASSAYAMPA FO

YAVAPAI

Act Date

Code

Action

Action Remarks

Receipt Number

04/01/2017

403

LOCATION DATE

05/03/2017

395

RECORDATION NOTICE RECD

1

3828094

08/30/2017

483

SMALL MINER CERT FILED

2018

05/03/2017

484

LOCATION YEAR / MAINTENANCE

2017;\$155

3828094

05/03/2017

404

COUNTY RECORDATION

2017-0021924;

05/03/2017

501

ACCT ADV IN LEAD FILE

AMC443774-AMC443776;

Line Nr Remarks

**NO WARRANTY IS MADE BY BLM
FOR USE OF THE DATA FOR
PURPOSES NOT INTENDED BY BLM**

DEPARTMENT OF THE INTERIOR
BUREAU OF LAND MANAGEMENT
MINING CLAIMS

Run Date/Time: 09/20/2017 08:20 AM

(LIVE) Serial Register Page

Page 1 of 1

01 05-10-1872;017STAT0091;30USC26,28,34

Case Type 384101: LODE CLAIM

Claim Name: LYNX CREEK HONOR

Commodity :

Case Disposition: ACTIVE

Required Maintenance Fee: \$155.00

Total Acres

10.330

Serial Number

AMC444591

Lead File Number

AMC444591

Name & Address

Int Rel

MINE DATA LLC

202 W GURLEY ST

PRESCOTT, AZ 86301-3612

CLAIMANT

Mer Twp Rng Sec Quadrant

District/Field Office

County

14 0130N 0010W 021

NE,NW

HASSAYAMPA FO

YAVAPAI

Act Date

Code Action

Action Remarks

Receipt Number

04/01/2017

403

LOCATION DATE

06/02/2017

395

RECORDATION NOTICE RECD

1

3853279

08/30/2017

483

SMALL MINER CERT FILED

2018

06/02/2017

484

LOCATION YEAR / MAINTENANCE 2017;\$155

3853279

06/02/2017

501

ACCT ADV IN LEAD FILE

AMC444591-AMC444593;

05/25/2017

404

COUNTY RECORDATION

2017-0026249;

Line Nr Remarks

NO WARRANTY IS MADE BY BLM
FOR USE OF THE DATA FOR
PURPOSES NOT INTENDED BY BLM

DEPARTMENT OF THE INTERIOR
BUREAU OF LAND MANAGEMENT
MINING CLAIMS

Run Date/Time: 09/20/2017 08:20 AM

(LIVE) Serial Register Page

Page 1 of 1

01 10-21-1976;090STAT0090;43USC1744

Case Type 384201: PLACER CLAIM

Claim Name: LYNX CREEK HONOR PLA

Commodity :

Case Disposition: ACTIVE

Required Maintenance Fee: \$155.00

Total Acres

20.000

Serial Number

AMC444592

Lead File Number

AMC444591

Name & Address

Int Rel

MINE DATA LLC

202 W GURLEY ST

PRESCOTT, AZ 86301-3612

CLAIMANT

Mer Twp Rng Sec

Quadrant

District/Field Office

County

14 0130N 0010W 021

NE

HASSAYAMPA FO

YAVAPAI

Act Date

Code

Action

Action Remarks

Receipt Number

04/01/2017

403

LOCATION DATE

06/02/2017

395

RECORDATION NOTICE RECD

1

3853279

08/30/2017

483

SMALL MINER CERT FILED

2018

06/02/2017

484

LOCATION YEAR / MAINTENANCE 2017;\$155

3853279

06/02/2017

501

ACCT ADV IN LEAD FILE

AMC444591-AMC444593;

05/25/2017

404

COUNTY RECORDATION

2017-0026250;

Line Nr Remarks

NO WARRANTY IS MADE BY BLM
FOR USE OF THE DATA FOR
PURPOSES NOT INTENDED BY BLM

**DEPARTMENT OF THE INTERIOR
BUREAU OF LAND MANAGEMENT
MINING CLAIMS**

Run Date/Time: 09/20/2017 08:19 AM

(LIVE) Serial Register Page

Page 1 of 1

01 10-21-1976;090STAT0090;43USC1744

Case Type 384201: PLACER CLAIM

Claim Name: TURKEY DRAW

Commodity :

Case Disposition: ACTIVE

Required Maintenance Fee: \$155.00

Total Acres

20.000

Serial Number

AMC444593

Lead File Number

AMC444591

Name & Address

Int Rel

MINE DATA LLC

202 W GURLEY ST

PRESCOTT, AZ 86301-3612

CLAIMANT

Mer Twp

Rng

Sec

Quadrant

District/Field Office

County

14 0120N 0010W 020

SE

HASSAYAMPA FO

YAVAPAI

Act Date

Code

Action

Action Remarks

Receipt Number

05/27/2017

403

LOCATION DATE

06/02/2017

395

RECORDATION NOTICE RECD

1

3853279

08/30/2017

483

SMALL MINER CERT FILED

2018

06/02/2017

484

LOCATION YEAR / MAINTENANCE 2017;\$155

3853279.

06/02/2017

501

ACCT ADV IN LEAD FILE

AMC444591-AMC444593;

05/30/2017

404

COUNTY RECORDATION

2017-0026934;

Line Nr Remarks

**NO WARRANTY IS MADE BY BLM
FOR USE OF THE DATA FOR
PURPOSES NOT INTENDED BY BLM**

USPS Tracking® Results

FAQs (<http://faq.usps.com/?articleId=220900>)[Track Another Package](#) +[Remove](#)

Tracking Number: 70170660000030240846

Delivered

Expected Delivery on: Thursday, October 19, 2017 by 8:00pm

Product & Tracking Information

[See Available Actions](#)

Postal Product:

Features:
Certified Mail™

DATE & TIME	STATUS OF ITEM	LOCATION
October 19, 2017, 3:25 pm	Delivered, Left with Individual	PRESCOTT, AZ 86301
Your item was delivered to an individual at the address at 3:25 pm on October 19, 2017 in PRESCOTT, AZ 86301.		
October 19, 2017, 10:08 am	Out for Delivery	PRESCOTT, AZ 86301
October 19, 2017, 9:58 am	Sorting Complete	PRESCOTT, AZ 86301
October 19, 2017, 9:33 am	In Transit to Destination	ON ITS WAY TO PRESCOTT, AZ 86301
October 19, 2017, 6:49 am	Arrived at Unit	PRESCOTT, AZ 86301
October 18, 2017, 1:33 pm	Departed USPS Regional Facility	PHOENIX AZ DISTRIBUTION CENTER
October 18, 2017, 12:57 am	Arrived at USPS Regional Facility	PHOENIX AZ DISTRIBUTION CENTER

[See Less](#)

Available Actions

[Text & Email Updates](#)[See Less](#)

Can't find what you're looking for?

Go to our FAQs section to find answers to your tracking questions.

FAQs (<http://faq.usps.com/?articleId=220900>)

**The easiest tracking number is the one you don't
have to know.**

With Informed Delivery®, you never have to type in another tracking number. Sign up to:

- See images* of incoming mail.
- Automatically track the packages you're expecting.
- Set up email and text alerts so you don't need to enter tracking numbers.
- Enter USPS Delivery Instructions™ for your mail carrier.

Sign Up

(https://reg.usps.com/entreg/RegistrationAction_input?

* NOTE: Black and white (grayscale) images show the outside, front of letter-sized envelopes and flats that have been processed through USPS automated equipment.

(<https://www.usps.com/>)

2Ftools.usps.com%

HELPFUL LINKS

Contact Us

(<https://www.usps.com/help/welcome.htm>)

Site Index ([https://www.usps.com/global/site-](https://www.usps.com/global/site-index.htm)

index.htm)

FAQs (<http://faq.usps.com/>)

2Fgo%

2FTrackConfirmAction%

21input%3FtRef%

3Dfullpage%26tLc%

3D2%26text28777%

3D%26tLabels%

3D7017066000030240846%

ON ABOUT.USPS.COM

About USPS Home (<http://about.usps.com/>)

Newsroom

(<http://about.usps.com/news/welcome.htm>)

USPS Service Updates

([alerts/welcome.htm\)](http://about.usps.com/news/service-</p></div><div data-bbox=)

Forms & Publications ([http://about.usps.com/forms-](http://about.usps.com/forms-publications/welcome.htm)

publications/welcome.htm)

Government Services ([https://www.usps.com/gov-](https://www.usps.com/gov-services/gov-services.htm)

services/gov-services.htm)

Careers

(<http://about.usps.com/careers/welcome.htm>)

OTHER USPS SITES

Business Customer Gateway

(<https://gateway.usps.com/>)

Postal Inspectors

(<https://postalinspectors.uspis.gov/>)

Inspector General (<http://www.uspsoig.gov/>)

Postal Explorer (<http://pe.usps.gov/>)

National Postal Museum

(<http://www.postalmuseum.si.edu/>)

Resources for Developers

(<https://www.usps.com/webtools/welcome.htm>)

LEGAL INFORMATION

Privacy Policy ([http://about.usps.com/who-we-](http://about.usps.com/who-we-are/privacy-policy/privacy-policy-highlights.htm)

are/privacy-policy/privacy-policy-highlights.htm)

Terms of Use

(<http://about.usps.com/termsfuse.htm>)

FOIA ([http://about.usps.com/who-we-](http://about.usps.com/who-we-are/foia/welcome.htm)

are/foia/welcome.htm)

No FEAR Act EEO Data

([http://about.usps.com/who-we-are/no-fear-](http://about.usps.com/who-we-are/no-fear-act/welcome.htm)

act/welcome.htm)

Copyright © 2017 USPS. All Rights Reserved.



(<https://www.facebook.com/USPS?rf=108501355848630>)



(<https://twitter.com/usps>)



(<http://www.pinterest.com/uspsstamps/>)



(<https://www.youtube.com/usps>)

NOTICE!!

These documents have been scanned!

Do not place un-scanned documents beneath this notice!

Do not remove this notice from this file!

GPO Jacket No. 560-102
Print Order 61540
Rise Business Services, LLC
Job=AZ15 4/29/2019



Box Number= AZ15008



Claim Begin-End: AMC443774-AMC443776

3 Transfers



AZ15008-18

AMC450400-AMC453366

AMC 443774

Return to:
Mine Data LLC
1629 Piping Rock rd
Prescott AZ 86301



RECEIVED
BLM AZ STATE OFFICE
2019 JUN 28 P 1:53
PHOENIX, ARIZONA

QUIT CLAIM DEED

FOR VALUABLE CONSIDERATION, the sufficiency and receipt of which is hereby acknowledged,
Mine Data LLC does hereby forever quit claim all his right, title and interest in
the unpatented mining claims described on the supplemental attachment, attached hereto and incorporated
herein by reference, to Steven & Michele Tero 2150 State Route 28
MoHawk NY, 13407

IN WITNESS WHEREOF, grantor has executed this instrument as of this 11th day of June, 2019

Mine Data LLC - Managing Member/ Sole Member. MICAH SCHISEL

Exempt from A.R.S. 11-1133 and 11-1137(B) by A.R.S. 11-1134(A)(6)

STATE OF ARIZONA)
County of Yavapai) ss.

SUBSCRIBED AND SWORN TO before me, a Notary Public, this 11 day of June, 2019

By: Michah Schisel

Notary Public Dale E Clark

My Commission Expires June 15, 2022

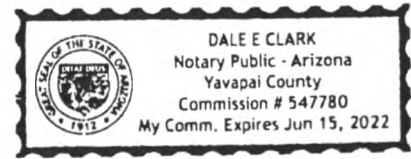

Rose Creek Gold AMC# 443776
Legal: N 1/2 of the NE 1/4 of the NE 1/4 of
Section 28 Township 14N Range 1W

ERC/-
TRF

Rec 4499177

Form MCF120
Revised July 2014

This form is available from the Arizona Geological Survey and may be reproduced.

ENTERED INTO COMPUTER
7/22/2019 LMH

AD

AMC 448956

Return to:
Mine Data LLC
1629 Piping Rock Rd
Prescott AZ, 86301



RECEIVED
BLM AZ STATE OFFICE
2019 JUN 28 P 1: 28
PHOENIX, ARIZONA

QUIT CLAIM DEED

FOR VALUABLE CONSIDERATION, the sufficiency and receipt of which is hereby acknowledged,
Mine Data LLC does hereby forever quit claim all his right, title and interest in
the unpatented mining claims described on the supplemental attachment, attached hereto and incorporated
herein by reference, to **Willis Thompson** P.O Box 802
Rye Texas, 77369

IN WITNESS WHEREOF, grantor has executed this instrument as of this 11th day of June, 2019

Mine Data LLC - Managing Member/ Sole Member. MICAH SCHISEL

Exempt from A.R.S. 11-1133 and 11-1137(B) by A.R.S. 11-1134(A)(6)

STATE OF ARIZONA)
County of Yavapai) ss.

SUBSCRIBED AND SWORN TO before me, a Notary Public, this 11th day of June, 2019

By: Michah Schisel

Notary Public Dale E Clark

My Commission Expires June 15, 2022

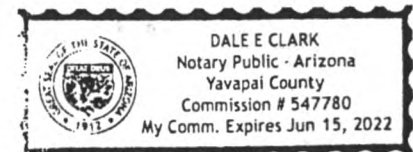

Crooks Canyon Gold #3 AMC# 448956
Legal: W 1/2 of the NE 1/4 of the NW 1/4 of
Section 12 Township 12N Range 2W

EEG/TRF

Form MCF120
Revised July 2014

This form is available from the Arizona Geological Survey and may be reproduced.

ENTERED INTO COMPUTER

7/22/2019 ML

United States Department of the Interior
Bureau of Land Management
 DIV OF LANDS, MINRLS & ENERGY
 ONE N CENTRAL AVE
 PHOENIX, AZ 85004 -4427
 Phone: 602-417-9200

Receipt

No: 4499177

Transaction #: 4619497	
Date of Transaction: 07/02/2019	
CUSTOMER:	
	MINE DATA LLC 1629 PIPING ROCK RD PRESCOTT, AZ 86301-4214 US

LINE #	QTY	DESCRIPTION	REMARKS	UNIT PRICE	TOTAL
1	1.00	LOCATABLE MINERALS / MINING CLAIMS- NOT NEW-UNADJUD, ONE AUTH NO. ONLY / MINING CLAIM MONEY RECEIVED CASES: AMC443776/\$45.00	TRF/3	- n/a -	45.00
TOTAL:					\$45.00

PAYMENT INFORMATION			
1	AMOUNT:	30.00	POSTMARKED: N/A
	TYPE:	CHECK	RECEIVED: 07/02/2019
	CHECK NO:	753	
	NAME:	SCHISEL, MICAH JAMES 1629 PIPING ROCK RD PRESCOTT AZ 86301-4214 US	
2	AMOUNT:	15.00	POSTMARKED: N/A
	TYPE:	CHECK	RECEIVED: 07/02/2019
	CHECK NO:	754	
	NAME:	SCHISEL, MICAH JAMES 1629 PIPING ROCK RD PRESCOTT AZ 86301-4214 US	

REMARKS

This receipt was generated by the automated BLM Collections and Billing System and is a paper representation of a portion of the official electronic record contained therein.

When recorded mail to

MineData LLC
1629 Piping Rock Rd
Prescott AZ 86301



Amc443774
Amc 445839

SPACE ABOVE THIS LINE FOR RECORDER'S USE

QUIT CLAIM DEED

For consideration of Ten Dollars, and other valuable considerations, I or we, **MineData LLC**

hereby quit-claim to

Howard Walton & Samantha Walton
1294 PANGBURN RD, GENEVA OH 44041

all right, title or interest in the following real property situated in Yavapai County, Arizona:

NEW ENGLAND GULCH GOLD - AMC#443775

E 1/2 OF THE SW 1/4 OF THE SW 1/4 OF SECTION 16 TOWNSHIP 13N RANGE 2W

Dated:

4/20

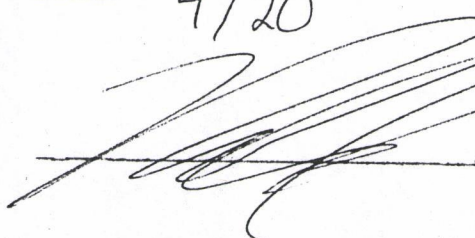
 Managing member of Mine Data LLC

State of Arizona }
 } ss.
County of Yavapai }

The foregoing instrument was acknowledged before me this 20th day of April, 2018 by

Micah Schisel

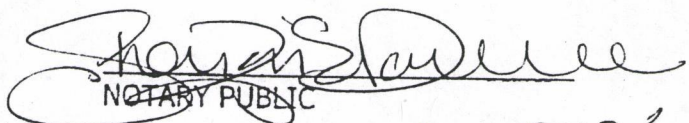
NOTARY PUBLIC

My commission expires: 06-11-2018

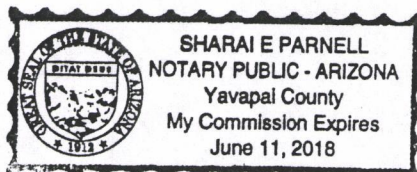

A6
NO TRANSFER FEE NECESSARY
EXEMPT UNDER ARS 11-1134

When recorded mail to

MineData LLC
1629 Piping Rock Rd
Prescott AZ 86301

SPACE ABOVE THIS LINE FOR RECORDER'S USE

QUIT CLAIM DEED

For consideration of Ten Dollars, and other valuable considerations, I or we, **MineData LLC**

hereby quit-claim to

Howard Walton & Samantha Walton
1294 PANGBURN RD, GENEVA OH 44041

all right, title or interest in the following real property situated in Yavapai County, Arizona

Hay Pa Gold #7 AMC#445845

E 1/2 OF THE NE 1/4 OF THE NE 1/4 OF SECTION 33 TOWNSHIP 12N RANGE 3W

Dated:

4/20

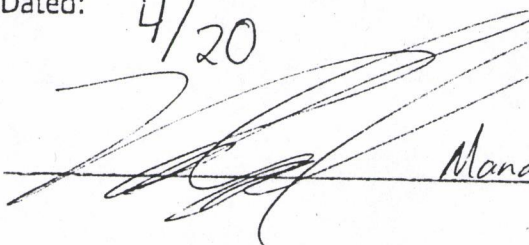
 Managing member of Mine Data LLC

State of Arizona }
County of Yavapai } ss.

The foregoing instrument was acknowledged before me this 20th day of April, 2018 by

Mican Schiser

NOTARY PUBLIC

My commission expires: 06.11.2018

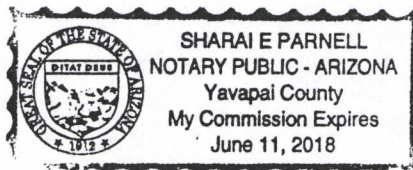

A6

NO TRANSFER FEE NECESSARY
EXEMPT UNDER ARS 11-1134

PRESS FIRMLY TO SEAL

PRESS FIRMLY TO SEAL

PRIORITY MAIL
POSTAGE REQUIRED

P	U.S. POSTAGE \$6.70 PM 1-DAY 86314 0006 Date of sale 04/20/18 06 2500 95 08259533
PRIORITY MAIL 1-DAY®	
EXPECTED DELIVERY 04/21/2018	
SHIP TO:	0006
BLM	
1 N CENTRAL AVE STE 800 PHOENIX AZ 85004-4427	
USPS TRACKING NUMBER	
	
9505 5000 3016 8110 0002 17	



PS00001000014

EP14F July 2013
OD: 12.5 x 9.5

VISIT US AT **USPS.COM®**
ORDER FREE SUPPLIES ONLINE



RECEIVED
BLM POST OFFICE
2018 APR 23 P 1:57
PHOENIX, ARIZONA

FROM:

Mine Data LLC
1629 Piping Rock rd
Prescott AZ 86301

TO:

BLM
1 N. Central Ave
Suite 800
Phoenix AZ 85004

This packaging is the property of the U.S. Postal Service® and is provided solely for use in sending Priority Mail® shipments. Misuse may be a violation of federal law. This packaging is not for resale. EP14F © U.S. Postal Service; July 2013; All rights reserved.

United States Department of the Interior
Bureau of Land Management
DIV OF LANDS, MINRLS & ENERGY
ONE N CENTRAL AVE
PHOENIX, AZ 85004 -4427
Phone: 602-417-9200

Receipt

No: 4145695

Transaction #: 4259611	
Date of Transaction: 04/24/2018	
CUSTOMER:	
	MINE DATA LLC 1629 PIPING ROCK RD PRESCOTT, AZ 86301-4214 US

LINE #	QTY	DESCRIPTION	REMARKS	UNIT PRICE	TOTAL
1	1.00	LOCATABLE MINERALS / MINING CLAIMS- NOT NEW-UNADJUD, ONE AUTH NO. ONLY / MINING CLAIM MONEY RECEIVED CASES: AMC443775/\$40.00	TRF/4	- n/a -	40.00
TOTAL:					\$40.00

PAYMENT INFORMATION				
1	AMOUNT:	40.00	POSTMARKED:	N/A
	TYPE:	CHECK	RECEIVED:	04/23/2018
	CHECK NO:	674		
	NAME:	SCHISEL, MICAH J 1629 PIPING ROCK RD PRESCOTT AZ 86301-4214 US		

REMARKS

This receipt was generated by the automated BLM Collections and Billing System and is a paper representation of a portion of the official electronic record contained therein.

NOTICE!!

These documents have been scanned!

Do not place un-scanned documents beneath this notice!

Do not remove this notice from this file!

GPO Jacket No. 560-102
Print Order 61540
Rise Business Services, LLC
Job=AZ15 4/29/2019



Box Number= AZ15008



Claim Begin-End: AMC443774-AMC443776

4 Annual Filings



AZ15008-18

AMC450400-AMC453366

DEPARTMENT OF THE INTERIOR
BUREAU OF LAND MANAGEMENT
MINING CLAIMS

Run Date/Time: 10/29/2018

MC Maintenance Fees Paid Through the BLM Pay Portal
(by Date Paid)

Page 2 Of 6

CBS Receipt: 4244200

Printed For Lead File # AMC443774

Agency Tracking ID: 1535131377

Assessment Year: 2019

Number of BLM Serial Nr: 16

Paid On: 8/24/2018

Total Amount Paid: \$2,480.00

Claim Name	BLM Serial No	Lead File No	Amount Paid
LYNX CREEK GOLD	AMC443774	AMC443774	\$155.00
ROSE CREEK GOLD	AMC443776	AMC443774	\$155.00
LYNX CREEK HONOR	AMC444591	AMC444591	\$155.00
LYNX CREEK HONOR PLA	AMC444592	AMC444591	\$155.00
TURKEY DRAW	AMC444593	AMC444591	\$155.00
HAY PA GOLD 3	AMC445841	AMC445839	\$155.00
HAY PA GOLD 4	AMC445842	AMC445839	\$155.00
HAY PA GOLD 5	AMC445843	AMC445839	\$155.00
HAY PA GOLD 6	AMC445844	AMC445839	\$155.00
HASSA GOLD 6	AMC446589	AMC446587	\$155.00
HASSA GOLD 7	AMC446590	AMC446587	\$155.00
HASSA GOLD 8	AMC446591	AMC446587	\$155.00
HAZARD GOLD MINE	AMC446592	AMC446587	\$155.00
HAZARD GOLD 1	AMC446593	AMC446587	\$155.00
HAZARD GOLD 2	AMC446594	AMC446587	\$155.00
CROOKS CANYON GOLD 3	AMC448956	AMC448956	\$155.00

United States Department of the Interior

Bureau of Land Management

BUSINESS & SUPPORT SVCS DIV

ONE N CENTRAL AVE SUITE 800

PHOENIX, AZ 85004 -4427

Phone: 602-417-9200

Receipt

No:

4244200

Transaction #: 4359647

Date of Transaction: 08/24/2018

CUSTOMER:

MICAH SCHISEL
1629 PIPING ROCK RD
PRESCOTT, AZ 86301 US

LINE #	QTY	DESCRIPTION	REMARKS	UNIT PRICE	TOTAL
1	1.00	LOCATABLE MINERALS / MINING CLAIMS-NOT NEW-UNADJUD, ONE AUTH NO. ONLY / MINING CLAIM MONEY RECEIVED CASES: AMC443774/\$2480.00		- n/a -	2480.00
TOTAL:					\$2,480.00

PAYMENT INFORMATION

NOTE: Items will appear on credit card statement as "BLM O Mining Claim".

1	AMOUNT:	2480.00	POSTMARKED:	N/A
	TYPE:	CREDIT CARD	RECEIVED:	08/24/2018
	NAME:	MICAH SCHISEL 1629 PIPING ROCK RD PRESCOTT AZ 86301 US		
	CARD NO:	XXXXXXXXXXXXX5188	AUTH CODE:	024557
	NAME ON CARD:	MICAH SCHISEL		
	SIGNATURE:			

REMARKS

This receipt was generated by the automated BLM Collections and Billing System and is a paper representation of a portion of the official electronic record contained therein.

DEPARTMENT OF THE INTERIOR
BUREAU OF LAND MANAGEMENT
MINING CLAIMS

Run Date/Time: 9/11/2018

MC Maintenance Fees Paid Through the BLM Pay Portal
(by Date Paid)

Page 189 Of 723

CBS Receipt: 4243302

Printed For Lead File # AMC443774

Agency Tracking ID: 1535062476

Assessment Year: 2019

Paid On: 8/23/2018

Number of BLM Serial Nr: 2

Total Amount Paid: \$310.00

Claim Name	BLM Serial No	Lead File No	Amount Paid
NEW ENGLAND GULCH GO	AMC443775	AMC443774	\$155.00
HAY PA GOLD 7	AMC445845	AMC445839	\$155.00

United States Department of the Interior

Bureau of Land Management

BUSINESS & SUPPORT SVCS DIV

ONE N CENTRAL AVE SUITE 800

PHOENIX, AZ 85004 -4427

Phone: 602-417-9200

Receipt

No:

4243302

Transaction #: 4358736	
Date of Transaction: 08/23/2018	
CUSTOMER:	
	HOWARD L WALTON 1294 PANGBURN RD. GENEVA, OH 44041 US

LINE #	QTY	DESCRIPTION	REMARKS	UNIT PRICE	TOTAL
1	1.00	LOCATABLE MINERALS / MINING CLAIMS- NOT NEW-UNADJUD, ONE AUTH NO. ONLY / MINING CLAIM MONEY RECEIVED CASES: AMC443775/\$310.00		- n/a -	310.00
TOTAL:					\$310.00

PAYMENT INFORMATION			
NOTE: Items will appear on credit card statement as "BLM O Mining Claim".			
1	AMOUNT:	310.00	POSTMARKED: N/A
	TYPE:	CREDIT CARD	RECEIVED: 08/23/2018
	NAME:	HOWARD L WALTON 1294 PANGBURN RD. GENEVA OH 44041 US	
	CARD NO:	XXXXXXXXXXXX9461	AUTH CODE: 071618
	NAME ON CARD:	HOWARD L WALTON	
	SIGNATURE:		

REMARKS

This receipt was generated by the automated BLM Collections and Billing System and is a paper representation of a portion of the official electronic record contained therein.

UNITED STATES
DEPARTMENT OF THE INTERIOR
BUREAU OF LAND MANAGEMENT

Amc 398230

Amc 443774

Amc 444591

CREDIT CARD PAYMENT
For Mining Claim Maintenance Fee

☐ THIS IS A CHANGE OF ADDRESS

TELEPHONE SUBMISSION - ACCURACY OF THE BELOW INFORMATION IS THE RESPONSIBILITY OF THE CLAIMANT/OWNER

NAME MICAH SCHISEL
ADDRESS 1629 PIPING ROCK RD
CITY Prescott STATE AZ ZIP 86301
PHONE # 928 - 458-9649

SEND RECEIPT TO ☒ Above address
☐ Other (Include Name and Mailing Address):

AMC NUMBER

443774
775
444591
592
593

CLAIM/SITE NAME

Weaver Top

AMC 398230

7 # of Claim/Site
x 155.00 Each \$1085
\$ 1085 Total Charged CH (INITIALS)

RECEIPT # 4009475

DATE STAMP
M/FEE'S PAID
WVR CX-OVER 10
ENTERED
AC 782
NOV 06 2017
BY: PB

RECEIVED
MAY STATE OFFICE
2017 NOV -2 P 2:25
PHOENIX, ARIZONA

***** FOR OFFICIAL USE ONLY *****

DATE _____ INITIALS _____ VERIFIED _____

United States Department of the Interior
Bureau of Land Management
DIV OF LANDS, MINRLS & ENERGY
ONE N CENTRAL AVE
PHOENIX, AZ 85004 -4427
Phone: 602-417-9200

Receipt

No: 4009475

Transaction #: 4120034	
Date of Transaction: 11/02/2017	
CUSTOMER:	
	MICAH SCHISEL 1629 PIPING ROCK RD PRESCOTT, AZ 86301-4214 US

LINE #	QTY	DESCRIPTION	REMARKS	UNIT PRICE	TOTAL
1	1.00	LOCATABLE MINERALS / MINING CLAIMS- NOT NEW-UNADJUD, ONE AUTH NO. ONLY / MINING CLAIM MONEY RECEIVED CASES: AMC398230/\$1085.00	2018 MAINT (7)	- n/a -	1085.00
TOTAL:					\$1,085.00

PAYMENT INFORMATION			
NOTE: Items will appear on credit card statement as "Bureau of Land Mgmt CO".			
1	AMOUNT:	1085.00	POSTMARKED: N/A
	TYPE:	CREDIT CARD	RECEIVED: 11/02/2017
	NAME:	SCHISEL, MICAH 1629 PIPING ROCK RD PRESCOTT AZ 86301-4214 US	
	CARD NO:	XXXXXXXXXXXX7062	AUTH CODE: 91564G
	NAME ON CARD:	MICAH SCHISEL	
	EXPIRES:	01/2021	
	SIGNATURE:		

REMARKS
FULL MAINT FEE PAYMENT TO RECONCILE 7 CLAIMS; WAIVER NOT ACCEPTABLE, PER P. BROWN.

This receipt was generated by the automated BLM Collections and Billing System and is a paper representation of a portion of the official electronic record contained therein.

United States Department of the Interior
Bureau of Land Management
 DIV OF LANDS, MINRLS & ENERGY
 ONE N CENTRAL AVE
 PHOENIX, AZ 85004 -4427
 Phone: 602-417-9200

Receipt

No: 4009475

Transaction #: 4120034	
Date of Transaction: 11/02/2017	
CUSTOMER:	
MICAH SCHISEL 1629 PIPING ROCK RD PRESCOTT, AZ 86301-4214 US	ENTERED AC 782 NOV 06 2017 PB

LINE #	QTY	DESCRIPTION	REMARKS	UNIT PRICE	TOTAL
1	1.00	LOCATABLE MINERALS / MINING CLAIMS- NOT NEW-UNADJUD, ONE AUTH NO. ONLY / MINING CLAIM MONEY RECEIVED CASES: AMC398230/\$1085.00	2018 MAINT (7)	- n/a -	1085.00
TOTAL:					\$1,085.00

PAYMENT INFORMATION			
NOTE: Items will appear on credit card statement as "Bureau of Land Mgmt CO".			
1	AMOUNT:	1085.00	POSTMARKED: N/A
	TYPE:	CREDIT CARD	RECEIVED: 11/02/2017
	NAME:	SCHISEL, MICAH 1629 PIPING ROCK RD PRESCOTT AZ 86301-4214 US	
	CARD NO:	XXXXXXXXXXXX7062	AUTH CODE: 91564G
	NAME ON CARD:	MICAH SCHISEL	
	EXPIRES:	01/2021	
	SIGNATURE:		

REMARKS
FULL MAINT FEE PAYMENT TO RECONCILE 7 CLAIMS; WAIVER NOT ACCEPTABLE, PER P. BROWN.

This receipt was generated by the automated BLM Collections and Billing System and is a paper representation of a portion of the official electronic record contained therein.

Mass Add/Delete/Update Action Data

Starting Serial Number Ending Serial Number

398230

398230

	Action Data:	
Action Code:	782	Lookup
Action Remark:	2018 Action 484 Amounts: <input type="radio"/> \$ <input type="text"/> <input type="radio"/> \$ <input type="text"/>	
Action Date:	11/02/2017	
Receipt Nr:	4009475	

Add**Delete****Close****[AMC398230] - [Placer] - 782 - 2018;\$155****=====**
Total Amount Processed : \$155.00

	Update Action Data:	
Action Code:	<input type="text"/>	Lookup
Action Remark:	<input type="text"/>	
Action Date:	<input type="text"/>	
Receipt Nr:	<input type="text"/>	

Update

Mass Add/Delete/Update Action Data

Starting Serial Number Ending Serial Number

443774

443776

	Action Data:	
Action Code:	782	Lookup
Action Remark:	2018 Action 484 Amounts: <input type="radio"/> \$ <input type="text"/> <input type="radio"/> \$ <input type="text"/>	
Action Date:	11/02/2017	
Receipt Nr:	4009475	

Add**Delete****Close**

[AMC443774] - [Placer] - 782 - 2018;\$155

[AMC443775] - [Placer] - 782 - 2018;\$155

[AMC443776] - [Placer] - 782 - 2018;\$155

=====

Total Amount Processed : \$465.00

	Update Action Data:	
Action Code:	<input type="text"/>	Lookup
Action Remark:	<input type="text"/>	
Action Date:	<input type="text"/>	
Receipt Nr:	<input type="text"/>	

Update

Mass Add/Delete/Update Action Data

Starting Serial Number Ending Serial Number

444591

444593

	Action Data:	
Action Code:	782	Lookup
Action Remark:	2018 Action 484 Amounts: <input type="radio"/> \$ <input type="text"/> <input type="radio"/> \$ <input type="text"/>	
Action Date:	11/02/2017	
Receipt Nr:	4009475	

Add

Delete

Close

[AMC444591] - [Lode] - 782 - 2018;\$155
[AMC444592] - [Placer] - 782 - 2018;\$155
[AMC444593] - [Placer] - 782 - 2018;\$155
=====

Total Amount Processed : \$465.00

	Update Action Data:
Action Code:	<input type="text"/> Lookup
Action Remark:	<input type="text"/>
Action Date:	<input type="text"/>
Receipt Nr:	<input type="text"/>

Update

UNITED STATES
DEPARTMENT OF THE INTERIOR
BUREAU OF LAND MANAGEMENT

MAINTENANCE FEE WAIVER CERTIFICATION

SEE INSTRUCTIONS ON PAGE 2

AMC 398230

AMC 444591

AMC 443774

FORM APPROVED

OMB NO. 1004-0114

Expires: January 31, 2020

1. This small miner waiver is filed for the assessment year beginning on September 1, 2016 and ending on September 1, 2017.
2. The undersigned and all related parties owned ten or fewer mining claims, mill, or tunnel sites located and maintained on Federal lands in the United States of America on September 1, 2017.
3. The undersigned have performed the assessment work required by law for each mining claim listed prior to filing this waiver and understand that by filing this form, the undersigned must file an affidavit of assessment work with the Bureau of Land Management (BLM) by the December 30th following the filing of this waiver.
4. The undersigned understand that if the assessment work obligation has not yet come due under 30 U.S.C. 28 (for those claims in their first assessment year only), a notice of intent to hold reciting this condition must be recorded by the December 30th following the filing of this waiver.
5. The undersigned understand that mill and tunnel sites may also be listed on this waiver and be waived from payment of the maintenance fee, and that a notice of intent to hold for these sites is required to be filed with the BLM by the December 30th following the filing of this waiver.
6. The undersigned understand and acknowledge that pursuant to 43 U.S.C. 1212 and 18 U.S.C. 1001, the filing or recording of a false, fictitious, or fraudulent document with the BLM may result in a fine of up to \$250,000, a prison term not to exceed five years, or both.
7. The mining claims, mill or tunnel sites for which this waiver from payment of the maintenance fees is requested are:

CLAIM OR SITE NAME	BLM RECORDATION SERIAL NUMBER
1. <u>Weaver Top</u> ✓	<u>AMC 398 230</u>
2. <u>New England Gitch Gold</u>	<u>AMC 443775</u>
3. <u>Rose Creek Gold</u>	<u>AMC 443776</u>
4. <u>Lynx Creek Gold</u>	<u>AMC 443774</u>
5. <u>Turkey Draw</u>	<u>AMC 444593</u>
6. <u>Lynx Creek Honor Placer</u>	<u>AMC 444592</u>
7. <u>Lynx Creek Honor</u>	<u>AMC 444591</u>
8.	
9.	
10.	

The owner(s) (claimants) of the above mining claims and sites are:

NW CHECK

501 Micah Schisel ✓
(Owner's Name - Please Print)

1629 Piping Rock Rd
(Owner's Mailing Address)

Prescott (City)
AR (State)
86301 (Zip Code)

RECEIVED
BLM AZ STATE OFFICE
2017 AUG 30 A 10:28
PHOENIX, ARIZONA

1st Daniel Schisel ✓
(Owner's Name - Please Print)

375 Park St
(Owner's Mailing Address)

Daniel Schisel (Owner's Signature)
Prescott (City)
AZ (State)
86301 (Zip Code)

(Owner's Name - Please Print)

(Owner's Mailing Address)

(Owner's Signature)

(City)

(State)

(Zip Code)

(Owner's Name - Please Print)

(Owner's Mailing Address)

(City)

(State)

(Zip Code)

(Continued on page 2)

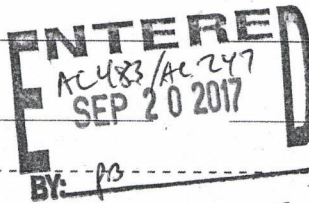

2018 WVR-CX-OVER 10 N/W

UNITED STATES DEPARTMENT OF THE INTERIOR
BUREAU OF LAND MANAGEMENT

MC NATIONWIDE CLAIMANT LISTING
September 20, 2017

	AZ	MT	NV	National
Cust	CLAIMANT	CLAIMANT	CLAIMANT	Total
SCHISEL DANIEL 575 DUCK CT PRESCOTT, AZ 86301-5740	1			1
SCHISEL MICAH 1629 PIPING ROCK RD PRESCOTT, AZ 86301-4214	2	2	1	5

UNITED STATES DEPARTMENT OF THE INTERIOR
BUREAU OF LAND MANAGEMENT

MC NATIONWIDE CLAIMANT LISTING
November 09, 2017

Cust	AZ	MT	NV	National Total
	CLAIMANT	CLAIMANT	CLAIMANT	
MINE DATA LLC 1629 PIPING ROCK RD PRESCOTT, AZ 86301-4214	13			13
SCHISEL MICAH 1629 PIPING ROCK RD PRESCOTT, AZ 86301-4214	1	2	1	4

2018 WVR CX
m/fees paid

NOTICE!!

These documents have been scanned!

Do not place un-scanned documents beneath this notice!

Do not remove this notice from this file!

GPO Jacket No. 560-102
Print Order 61540
Rise Business Services, LLC
Job=AZ15 4/29/2019



Box Number= AZ15008



Claim Begin-End: AMC443774-AMC443776

5 Miscellaneous



AZ15008-18

AMC450400-AMC453366

**NO
DOCUMENTS
FOUND**

NO DOCUMENTS FOUND
NO DOCUMENTS FOUND

NOTICE!!

These documents have been scanned!

Do not place un-scanned documents beneath this notice!

Do not remove this notice from this file!

GPO Jacket No. 560-102
Print Order 61540
Rise Business Services, LLC
Job=AZ15 4/29/2019



Box Number= AZ15008



Claim Begin-End: AMC443774-AMC443776

6 Location Notices-Amendments and Supporting Documents



AZ15008-18

AMC450400-AMC453366

MINING CLAIM STATUS REPORT

Data Entered: 05/08/17 Rpm

MTP Checked By: 05/08/17 Rpm
GEO Checked By: 05/08/17 Rpm

LEAD SERIAL NUMBER: AMC 443774 thru AMC 443776

NUMBER OF CLAIMS & TYPE:

3 LODE
3 PLACER
ASSOCIATION PLACER
MILL SITE
TUNNEL SITE

CHARGES:

Location Fee @ \$37 = \$ 111
Processing Fee @ \$20 = \$ 60
Maintenance Fee @ \$155 = \$ 465
Add'l Maint Fee for Assoc Placer = \$
SUBTOTAL \$
Other Fees \$
Other Fees \$
TOTAL \$ 636

TOTAL ACREAGE: _____ Per Claim
(Placer Only)

NUMBER OF LOCATORS: _____

DOCUMENTS RECEIVED VIA: Over-the-Counter ☒ Mail ☐

TIMELY FILED: Yes ☒ No ☐

LEGAL DESCRIPTION:

T 14N R 1W SEC 28
T 3N R 2W SEC 16
T _____ R _____ SEC _____
T _____ R _____ SEC _____
T _____ R _____ SEC _____

BLM ☐ FOREST SERVICE ☐ SUBJ TO PL 359: Yes ☐ No ☐
WILDERNESS AREA ☐

SPLIT ESTATE: N/A ☐ SX ☐ PX ☐ OTHER ☐
SRHA ☐ Was proper Notice filed if located on SHRA Land? Yes ☐ No ☐

RECONVEYED MINERALS ON BLM LAND REQUIRE OPENING ORDER FROM 1944 TO 1993:

Open to Entry On _____ N/A ☐

COMMENTS/STATUS: VOID ☐ PARTIALLY VOID ☐ PVT MINERALS ☐ WITHDRAWN LANDS ☐
OTHER ☐

☐ Claimant acknowledges that portions of the following claim(s) site(s) may be void or voidable.

Printed Name of Claimant _____

Signature of Claimant _____

*****FINAL ADJUDICATION*****

DATE 2/16/18

INITIALS BDS

AMC443774



LOCATION NOTICE FOR PLACER MINING CLAIM

☐ Amendment BLM Serial # _____

NOTICE IS HEREBY GIVEN that the Lynx Creek Gold

_____ placer mining claim has been located by

Mine Data LLC whose current mailing

address is 202 W. Gurley St.

Prescott, AZ 86301

When Recorded Return Here

BLM
Date
Stamp

RECEIVED
BLM AZ STATE OFFICE
2017 MAY -3 P 3:21
PHOENIX, ARIZONA

The general course of this claim is East to West and it is situated in Yavapai

County, Arizona. This claim is 660 feet in length and 1320 feet in width.

20 Total Claim Acreage. This claim runs from the location monument on which this location notice is posted at the NE corner of the claim approximately 660 feet in a S direction to the SE end line and 1320 feet in a W direction to the SW end line. This claim is marked by four monuments, one at each corner of the claim.

The location monument on which this notice is posted is situated within Section 28, Township 14 N, Range 1 W, Gila Salt River Base and Meridian, Arizona. This claim encompasses portions of the following legal subdivision(s) if located by legal subdivision or the following quarter section(s), section(s), Township(s) and Range(s) S1/2 of the NE1/4 of the NE1/4 of Section 28 T14N R1W

_____, Gila Salt River Base and Meridian, Arizona.

The locality of this claim with reference to some natural object or permanent monument and additional information (if any) concerning its locality are as follows: NE corner is 660' S of the corner marker of Section 28

_____. The above information is shown on the attached map.

DATED AND POSTED on the ground this 1 day of April, 2017.

☐ LOCATOR(s) ☒ AGENT

Print Name(s) Candace Jacobsen

Signature(s) Candace Jacobsen

Form MCF102
Revised July 2014

This form is available from the **Arizona Geological Survey** and may be reproduced.

AMC443774

MINING CLAIM MAP

Lode () Placer (✓)
Millsite () 20 Acres

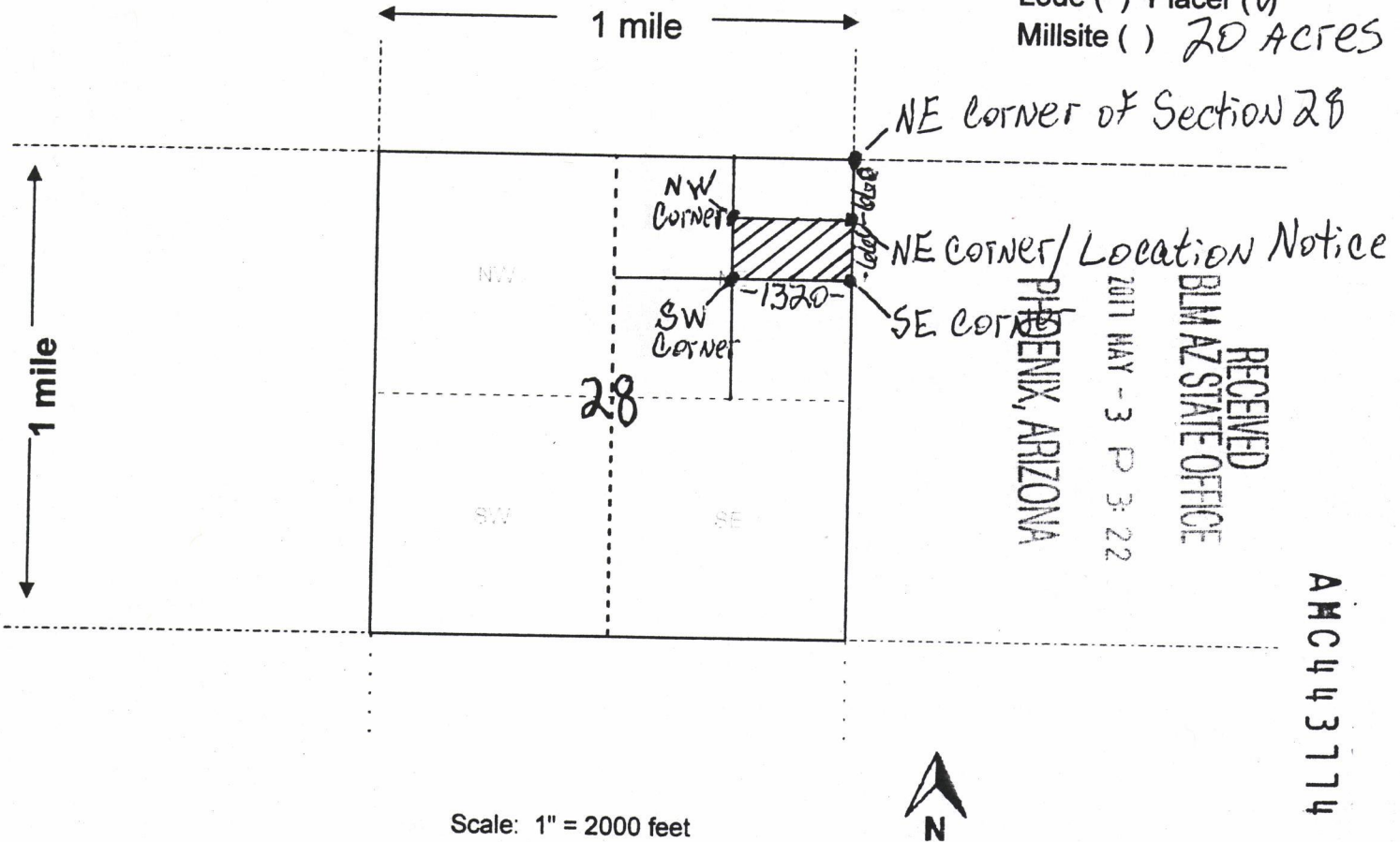

- The above map depicts the Lynx Creek Gold mining claim, which is located in Section (s) 28, Township 14N, Range 1W, Gila and Salt River Base and Meridian, Yavapai County, Arizona. Total claim acreage is 20
- The type of corner and location monuments used are as follows: Wood 2x2x5 w/4' above ground/weather sealed Location Notice in NE corner
- The bearings and distances in degrees and feet between claim corners and to a public land survey monument are as depicted on the map.
- If the claim is a placer or millsite claim with exterior limits conforming to legal subdivisions of the public survey, provide a legal description of the claim S1/2 of the NE1/4 of the NE1/4 of Section 28 T14N R1W

Form MCF100a
Revised July 2014

This form is available from the Arizona Geology Survey and may be reproduced.



When Recorded Return To:

LOCATION NOTICE FOR PLACER MINING CLAIM

☐ Amendment BLM Serial # _____

NOTICE IS HEREBY GIVEN that the New England
Gulch Gold placer mining claim has been located by
Mine Data LLC whose current mailing
address is 202 W. Gurley St.
Prescott AZ 86301

BLM
Date
Stamp

RECEIVED
BLM AZ STATE OFFICE
2017 MAY -3 P 3:22
PHOENIX, ARIZONA

The general course of this claim is North to South and it is situated in Yavapai
County, Arizona. This claim is 1320 feet in length and 660 feet in width.

20 Total Claim Acreage. This claim runs from the location monument on which this location notice is
posted at the NW corner of the claim approximately 660 feet in a E direction to the
NE end line and 1320 feet in a S direction to the SE end line. This claim is
marked by four monuments, one at each corner of the claim.

The location monument on which this notice is posted is situated within Section 16, Township
13 N, Range 2 W, Gila Salt River Base and Meridian, Arizona. This claim encompasses
portions of the following legal subdivision(s) if located by legal subdivision or the following quarter section(s),
section(s), Township(s) and Range(s) E 1/2 of the SW 1/4 of the SW 1/4 of
Section 16 Twn 13N Range 2 W, Gila Salt River Base and Meridian, Arizona.

The locality of this claim with reference to some natural object or permanent monument and additional information
(if any) concerning its locality are as follows: SW corner is 660 feet E of
the SW corner of Section 16

_____ The above information is shown on the attached map.

DATED AND POSTED on the ground this 1 day of April, 20 17.

☐ LOCATOR(s) ☒ AGENT

Print Name(s) _____

Signature(s) _____

CANDACE JACOBSEN
Candace Jacobsen

Form MCF102
Revised July 2014

AMC443715

MINING CLAIM MAP

Lode () Placer (✓)
 Millsite () 20 ACRES

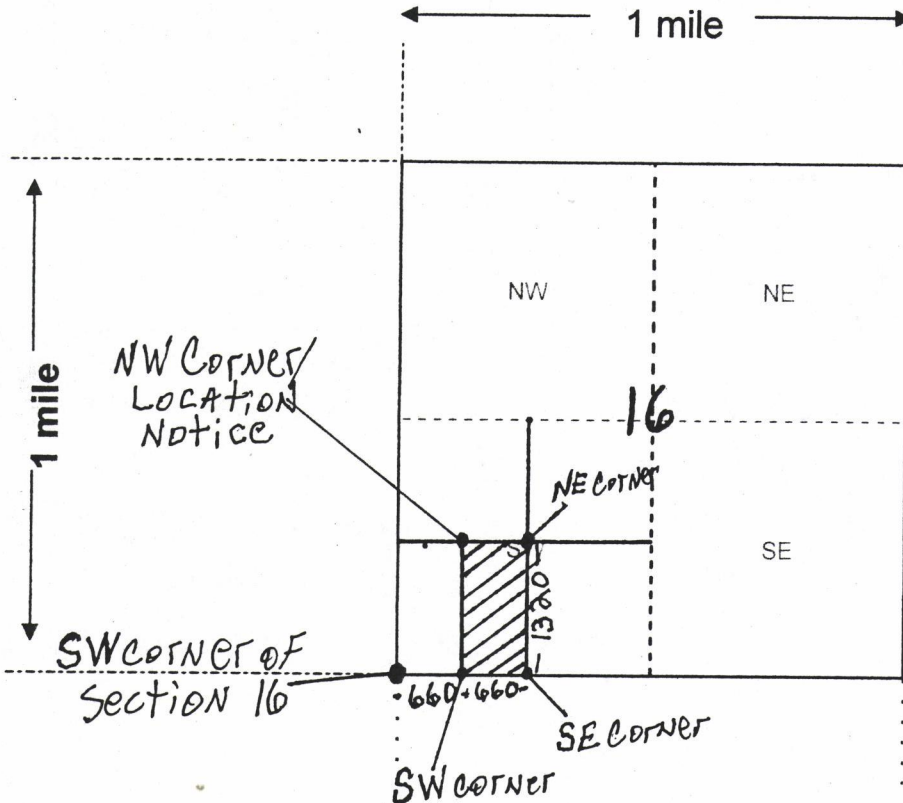

RECEIVED
 BLM AZ STATE OFFICE
 2011 MAY - 3 P 3:22
 PHOENIX, ARIZONA

AMC443715

Scale: 1" = 2000 feet



1. The above map depicts the New England Gulch Gold mining claim, which is located in Section (s) 16, Township 13 N, Range 2 W, Gila and Salt River Base and Meridian, Yavapai County, Arizona. Total claim acreage is 20

2. The type of corner and location monuments used are as follows: wood 2x2x5 with 4 feet above ground/ weather sealed Location Notice in NW corner

3. The bearings and distances in degrees and feet between claim corners and to a public land survey monument are as depicted on the map.

4. If the claim is a placer or millsite claim with exterior limits conforming to legal subdivisions of the public survey, provide a legal description of the claim E 1/2 of the SW 1/4 of the SW 1/4 of section 16 Twn 13N Range 2W

Form MCF100a
 Revised July 2014



LOCATION NOTICE FOR PLACER MINING CLAIM

☐ Amendment BLM Serial # _____

NOTICE IS HEREBY GIVEN that the Rose Creek Gold

_____ placer mining claim has been located by

Mine Data LLC whose current mailing

address is 202 W. Gurley St.

Prescott, AZ 86301 **When Recorded Return Here**

BLM
Date
Stamp

PHOENIX, ARIZONA

2017 MAY - 3 P 3: 22

BLM AZ STATE OFFICE

RECEIVED

The general course of this claim is East to West and it is situated in Yavapai

County, Arizona. This claim is 660 feet in length and 1320 feet in width.

20 Total Claim Acreage. This claim runs from the location monument on which this location notice is posted at the SE corner of the claim approximately 660 feet in a N direction to the NE end line and 1320 feet in a W direction to the NW end line. This claim is marked by four monuments, one at each corner of the claim.

The location monument on which this notice is posted is situated within Section 28, Township 14 N, Range 1 W, Gila Salt River Base and Meridian, Arizona. This claim encompasses portions of the following legal subdivision(s) if located by legal subdivision or the following quarter section(s), section(s), Township(s) and Range(s) N 1/2 of the NE1/4 of the NE1/4 of Section 28 T14N R1W, Gila Salt River Base and Meridian, Arizona.

The locality of this claim with reference to some natural object or permanent monument and additional information (if any) concerning its locality are as follows: NE corner is at the NE corner marker of Section 28

_____ The above information is shown on the attached map.

DATED AND POSTED on the ground this 1 day of April, 2017.

☐ LOCATOR(s) ☒ AGENT

Print Name(s) _____

Signature(s) _____

Candace Jacobsen
Candace Jacobsen

Form MCF102
Revised July 2014

AMC443776

MINING CLAIM MAP

Lode () Placer (✓)
Millsite () 20 Acres

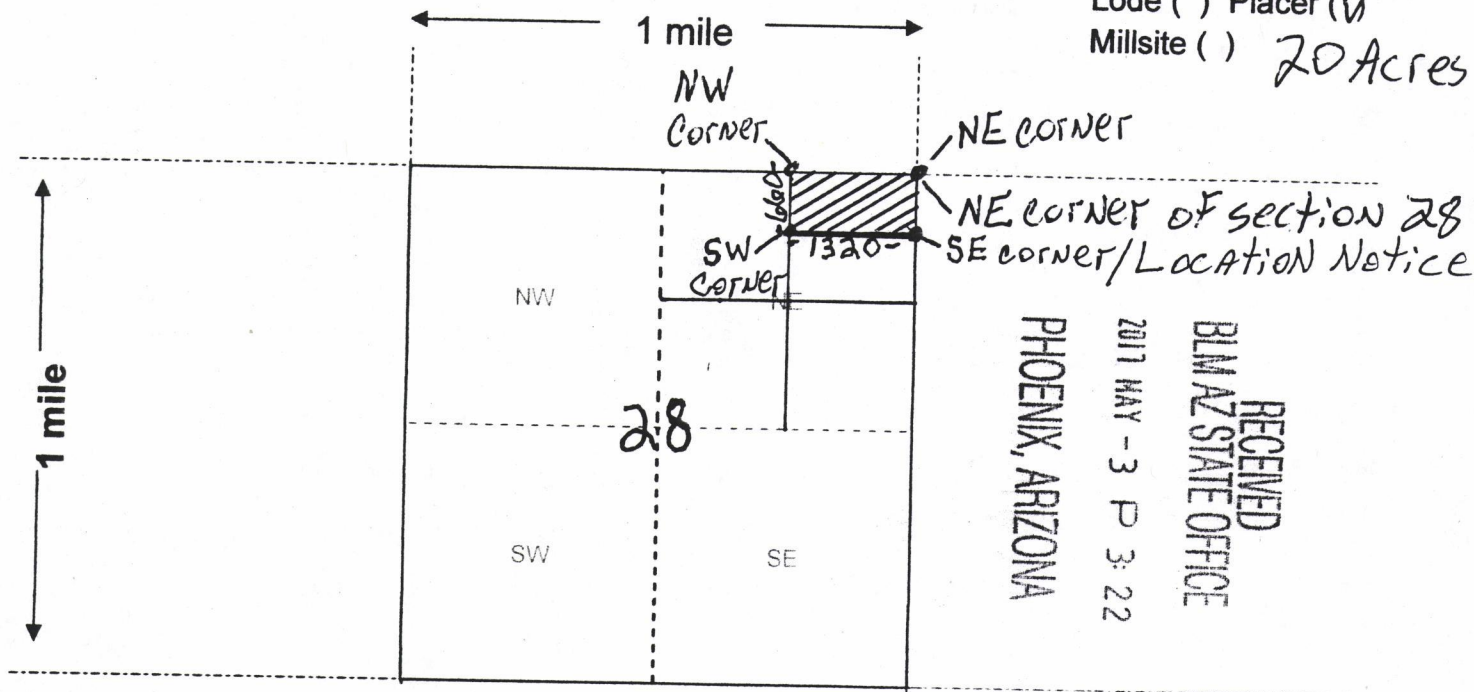

Scale: 1" = 2000 feet



1. The above map depicts the Rose Creek Gold mining claim, which is located in Section (s) 28, Township 14 N, Range 1 W, Gila and Salt River Base and Meridian, Yavapai County, Arizona. Total claim acreage is 20

2. The type of corner and location monuments used are as follows: Wood 2x2x5 with 4' above ground/weather sealed Location Notice in SE corner

3. The bearings and distances in degrees and feet between claim corners and to a public land survey monument are as depicted on the map.

4. If the claim is a placer or millsite claim with exterior limits conforming to legal subdivisions of the public survey, provide a legal description of the claim N1/2 of the NE1/4 of the NE1/4 of Section 28 T14N R1W

Form MCF100a
Revised July 2014

This form is available from the Arizona Geology Survey and may be reproduced.

AMC443776

RUN TIME: 11:12 AM

UNITED STATES DEPARTMENT OF INTERIOR
BUREAU OF LAND MANAGEMENT
GEOGRAPHIC REPORT WITH LAND
Sorted by Serial Number

RUN DATE: 05/08/2017
Page 1 of 1

Serial Number: AZA 013951
Total Case Acres: 327.000

<u>Casetype</u>	<u>Case Disp</u>	14	0130N	0020W	<u>Sect</u>	<u>Sur Typ</u>	<u>Sur Num</u>	<u>Suff</u>	<u>Subdivision</u>	<u>Act Pend</u>
282107	AUTHORIZED		ROW-FS	Fed AID	Hwy Sec 317	016	ALIQ		W2;	

Serial Number: AZA 023850
Total Case Acres: 0.450

<u>Casetype</u>	<u>Case Disp</u>	14	0140N	0010W	<u>Sect</u>	<u>Sur Typ</u>	<u>Sur Num</u>	<u>Suff</u>	<u>Subdivision</u>	<u>Act Pend</u>
285003	AUTHORIZED				028	ALIQ			NENE;	

Serial Number: AZPHX 0085401
Total Case Acres: 1.000

<u>Casetype</u>	<u>Case Disp</u>	14	0140N	0010W	<u>Sect</u>	<u>Sur Typ</u>	<u>Sur Num</u>	<u>Suff</u>	<u>Subdivision</u>	<u>Act Pend</u>
285004	AUTHORIZED				028	ALIQ			NESE;	

RUN TIME: 11:12 AM

DEPARTMENT OF INTERIOR
BUREAU OF LAND MANAGEMENT

RUN DATE: 05/08/2017
Page 1 of 1

Input Parameters for Geographic Report with Land

System Id = CR

Admin State = AZ

Geo State =

Casetype Begins With

Case Disp Txt = AUTHORIZED, CANCELLED, EXPIRED, PENDING, REJECTED, RELINQUISHED, WITHDRAWN

Mer Twp Rng =

Section =

Mtrs = 14 0130N 0020W 016, 14 0130N 0020W 999, 14 0140N 0010W 028, 14 0140N 0010W 999

Commodity =

Commodity Txt =

Pending Org =

Pend Org Decode =

Total Rows Returned: 3

NO WARRANTY IS MADE BY BLM FOR USE OF THE DATA
FOR PURPOSES NOT INTENDED BY BLM

YAVAPAI COUNTY
HASSAYAMPA FIELD OFFICE

[illegible][illegible]

MDS 230 SW
231 SE
232 Sec 35

WARNING STATEMENT

WARNING STATEMENT
This plot is the Bureau's Record of Title, and should be used only as a graphic display of the township survey data. Records hereon do not reflect title changes which may have been effected by lateral movements of rivers or other bodies of water. Refer to the cadastral surveys for official survey information.

CURRENT TO	JK	GSR Mer
6-22-2012	ACAD	T 14 N
		R 1 W

YAVAPAI COUNTY
HASSAYAMPA FIELD OFFICE

[illegible]

FOR ORDERS AFFECTING DISPOSAL OR USE OF
UNIDENTIFIED LANDS WITHDRAWN FOR CLASSIFICATION,
MINERALS, WATER AND/OR OTHER PUBLIC PURPOSES,
REFER TO INDEX OF MISCELLANEOUS DOCUMENTS.

Act of Cong Mod Mining Laws 1/19/1933

MDS 246 NW
247 SW
248 SE

AZA 26591 QCD from US
Sec 29 : SE1/4 M&B 0.17

AZA 29225 QCD from US
Sec 29 : Part Lot 11 0.16

Lat 34°27'00"N
Long 112°24'34"W

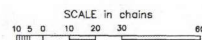

WARNING STATEMENT
This plot is the Bureau's Record of Title, and should be used only as a graphic display of the township survey data. Records hereon do not reflect title changes which may have been effected by lateral movements of rivers or other bodies of water. Refer to the cadastral surveys for official survey information.

CURRENT TO	TA	GSR Mer
8-2-2013	ACAD	T 13 N
		R 2 W